

# PARISH LIFE IN ISO

*Something special this week from the students and staff at our school. While the children learn remotely, and the school runs with minimum onsite staff, the school community has been mindful of the difficulties facing many of our elderly neighbours, in aged care, or at home but isolated from friends and family.*

Wanting to reach out to our elderly parishioners and people in aged care in our local area, the Social Justice Team has organised weekly video chats with the residents of Trevi Court.

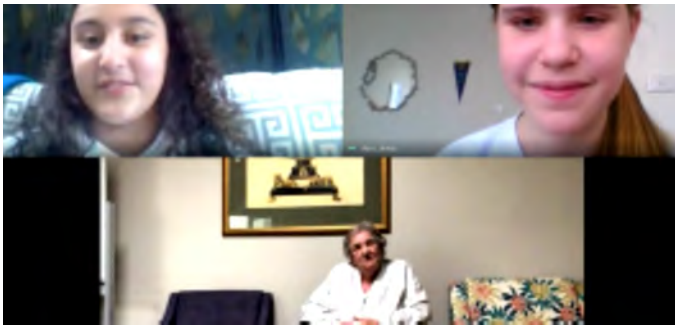

*Chloe Hadeed & Ayva Jelenic on a video call to Trevi Court*

Students from the school have also written letters to residents in aged care to be delivered to local homes.

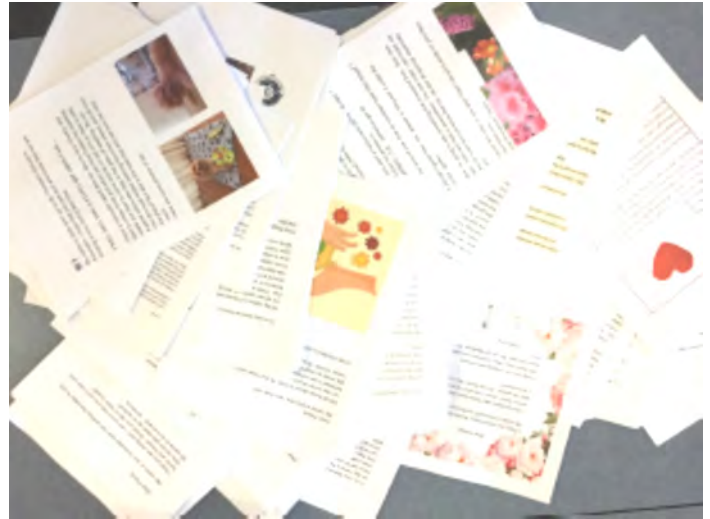

*Letters to residents of aged care from students at St Therese's*

School families were asked to submit video messages for aged care residents which will be sent to facilities in our area.

Watch the students' video messages below

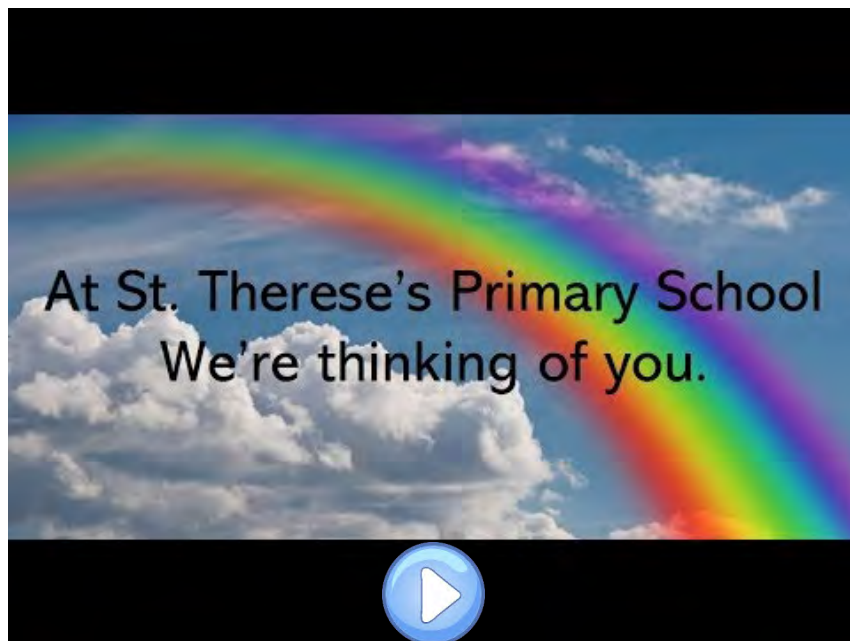

**AT THE PARISH** we have also been thinking of our elderly parishioners in aged care or who are living alone. With our volunteers not able to visit, we are unable to stay connected as usual. We want you to know that we have not forgotten you. You are in our prayers and we look forward to the time when we are with you again. In the meantime, we hope the wonderful spirit of our students brightens your

day. For now, our thoughts and prayers are with you all. May you, your families and your friends stay safe and well.

***Stories, reflections, recipes, ideas, videos or photos to share? We'd love to hear what you've been up to in ISO. Email [jac.radcliffe@cam.org.au](mailto:jac.radcliffe@cam.org.au) to contribute to Parish Life in ISO***